



UC San Diego

STUDENT HEALTH AND WELL-BEING

RAFT Offering

July 28, 2022

This info-session is for UC students that have decided to waive the campus offered health insurance.

Good Morning! We will begin the webinar a few minutes after 11am. You are muted and the chat box has been disabled. Please use the Q&A box to submit any inquiries. The webinar is being recorded and will be available on our website a little later this evening:

<https://shwadmin.ucsd.edu/uc-ship/index.html>

University of California Requirement

The health insurance requirement is a UC Regents mandate and applies even and especially during these uncertain times.

Every student must have comprehensive health insurance that covers them for primary care, outpatient diagnostic services, inpatient hospitalization, and mental & behavioral health in San Diego.



HEALTH CARE
INSURANCE

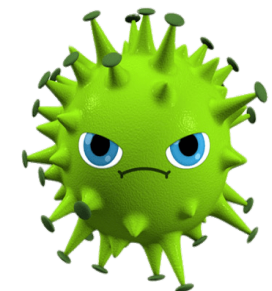

Students that are classified as International must have coverage for medical repatriation and evacuation to successfully achieve a health fee waiver.

Registration Fee

The health fee is one of the registration fees on every UC student's bursar account.

The cost for Academic Year 22/23:

\$671 per quarter for undergraduates

\$1335 per quarter for graduates

Paid 3 times in an academic year, Spring quarter includes Summer coverage.



What if I have insurance already?

YOU MUST BE REGISTERED FOR FALL 2022...

Go to: <https://students.ucsd.edu/my-tritonlink/tools/index.html>

Under Financial Tools, click on “Health Fee Waiver”

***You must execute this application during open waiver timeframes!**

***We cannot accept late waiver requests**

A health fee waiver must be renewed each academic year!!!



To make sure your insurance meets the UCOP Requirements, please visit our website:

<https://shwadmin.ucsd.edu/uc-ship/waive/waiver-criteria.html>

Health Fee Waiver submission timeframes

When to waive:

May 3rd – September 9th, 2022

- Late waiver: 9/10 thru 9/15/22, subject to \$50 late waiver fee – **closed at midnight PST on 9/15/22**
- Waive the full academic year, and remember to file a new waiver each academic year you attend UC!
- The waiver re-opens prior to the winter and spring qtrs, but cannot be retro-activated.



If you waive, please know your benefits...

 **BlueCross®
BlueShield®**
of Kansas City
An Independent Licensee of the
Blue Cross Blue Shield Association

 *Preferred-Care Blue*
www.bcbskc.com

HOSPITAL ADMISSIONS REQUIRE PRIOR APPROVAL

JOHN A DOE
YBC999999999 99

GROUP: 27255000001

75.00 EMER ROOM
20.00 OFFICE VISIT

BCBSKC RX 1-800-228-1436 *Preferred-Care*

BC PLAN: 240 BS PLAN: 740

CUST SERV: 816-232-8396/800-822-2583

To prior authorize all medical or surgical admissions or for Utilization Management review, call:
816-395-3989 or Toll Free 800-892-6116

If prior approval for a hospital admission is not obtained, the claim may not be paid. In the event of an emergency admission, Blue Cross and Blue Shield of Kansas City must be notified within 48 hours.

For Psychiatric and Substance Abuse Services, call:
New Directions 913-982-8400 or Toll Free 800-528-5763

To locate a participating PPO provider outside the Blue Cross and Blue Shield of Kansas City area, call 800-810-BLUE or visit www.bcbs.com.

Health Care Providers must file claims with the LOCAL Blue Cross and Blue Shield Plan. All other claims must be sent to:
Blue Cross and Blue Shield of Kansas City
PO Box 419169, Kansas City MO 64141-6169

PBDG

RAFT (Reduced Access Fee for Tritons)

If you waive, please consider the RAFT offering. RAFT is *prepaid access* to Student Health Services. Provides convenient and inexpensive medical care for students who waive SHIP.

- **What does RAFT cost?**

- \$70 per quarter (3 qtrs.)

- **What does it include?**

- Scheduled office appointments
 - In-house lab services (CBC, basic blood panels)

RAFT is not INSURANCE, it is a membership to come into our UCSD Student Health clinic for care, it doesn't replace your insurance or pay for services outside of Student Health & Well-Being. It is peace of mind for parents and students.



RAFT does NOT include:

pharmacy, send-out labs, optometry, immunizations...

KEEP THIS IN MIND

Students who waive may still use Student Health, All UC Students are welcome at Student Health

- SHWB services are provided on a Fee For Service basis
- SHWB does not accept or bill outside/private insurance
- SHWB is not contracted with other insurance
- Itemized statements available
- Student's responsibility to file claim with their insurance company



What does Student Health on campus offer?

Full primary care physician services

MD's, NP's, RN's, X-ray, Lab, Pharmacy, Urgent Care, Optometry, Immunizations, Dietician, Social Worker, CAPS, acupuncture, and more...

- **SHS Hours:**

Mondays: 8am-6pm

Tuesday, Wednesday, & Friday: 8am-4pm

Thursdays: 9am-4pm

Saturdays: 9am-12pm

Fall, Winter, Spring, and Summer



Open during quarter breaks

Appointments: (858) 534-3300 all year

Login to "MyStudentChart" to send messages to providers.

After-hours Advice Nurse when clinic is closed:

(858) 534-3300 all year

Contact and More information

More information:

<http://studenthealth.ucsd.edu>

We're here to help...

- Call (858) 534-2124
- Email ship3@ucsd.edu
- **Zoom Meetings**

Mondays, 11 am – 12 pm PST
at <https://uhealth.zoom.us/j/85143178680>

Wednesdays, 11 am – 12 pm PST
at <https://uhealth.zoom.us/j/87385801858>

Fridays, 11 am – 12 pm PST
at <https://uhealth.zoom.us/j/86367721797>

